

Welcome Home
to
WOODWAY

Arboretum Information

www.woodway-texas.com

CARLEEN BRIGHT ARBORETUM

9001 Bosque Blvd.
(254)399-9204

Located at the intersection of Bosque Blvd. and Estates Drive

Features:

- ✓ 1,800 sq. ft. visitor/art center
- ✓ formal gardens
- ✓ gazebo with benches & concert lawn
- ✓ showcase pond
- ✓ terrace with tables
- ✓ nature trail

Whitehall Visitor/Art Center

FEE SCHEDULE

Capacity:

125 seated for dinner

200 theater seating

200 - come-and-go receptions with few tables on the floor

Rental includes tables, white resin chairs and the services of the Arboretum staff in setting them up.

Arboretum's tables and chairs may not be used outside.

Deposit: \$500.00

(Non-refundable in the event of cancellation)

Non-Member Rates:

6 Hour Base Rate/ Additional Hours

Sun. - Thurs. \$500 /\$125

Fri. - Sat. \$750/ \$125

"Friends" Member Rates:

Sun - Thurs. \$400/ \$125

Fri. -Sat. \$650/ \$125



Business Rates

Monday through Friday only between
9 a.m. & 5 p.m.

\$100/1st hr. - \$25 each additional hour (\$200 maximum)

Additional fees may apply for extraordinary furniture use. Charges for personnel are not included.

Please call 254-399-9204 for details.

Coming Summer 2012

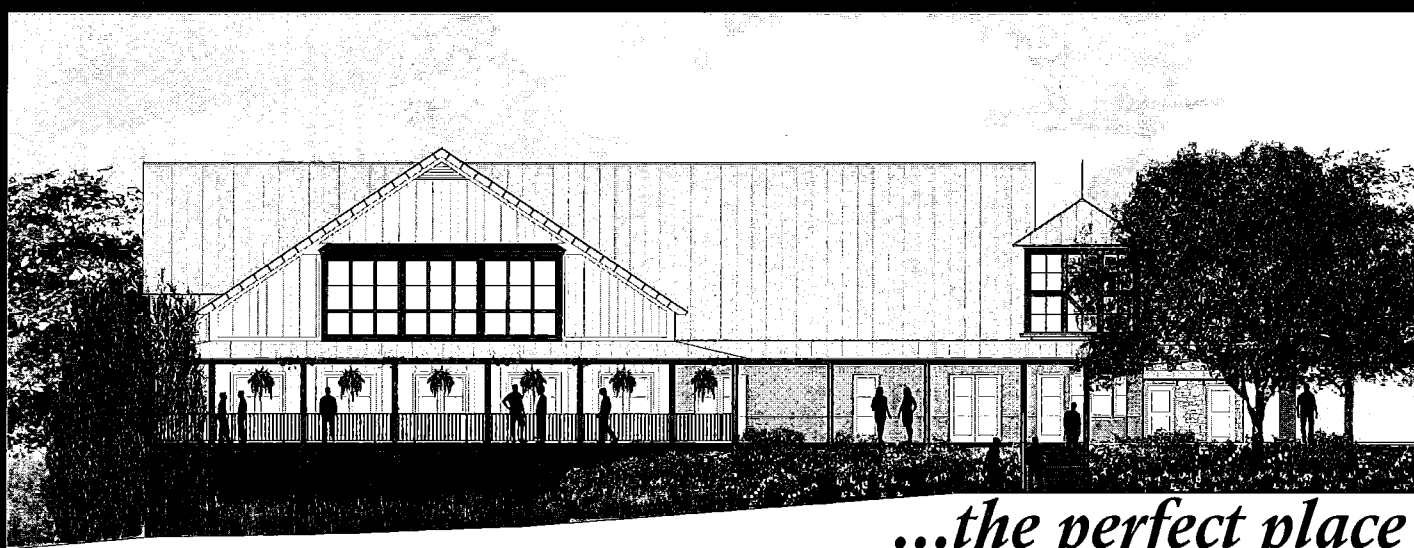

...the perfect place

The Pavilion at the Carleen Bright Arboretum

www.woodway-texas.com

Stay Inn

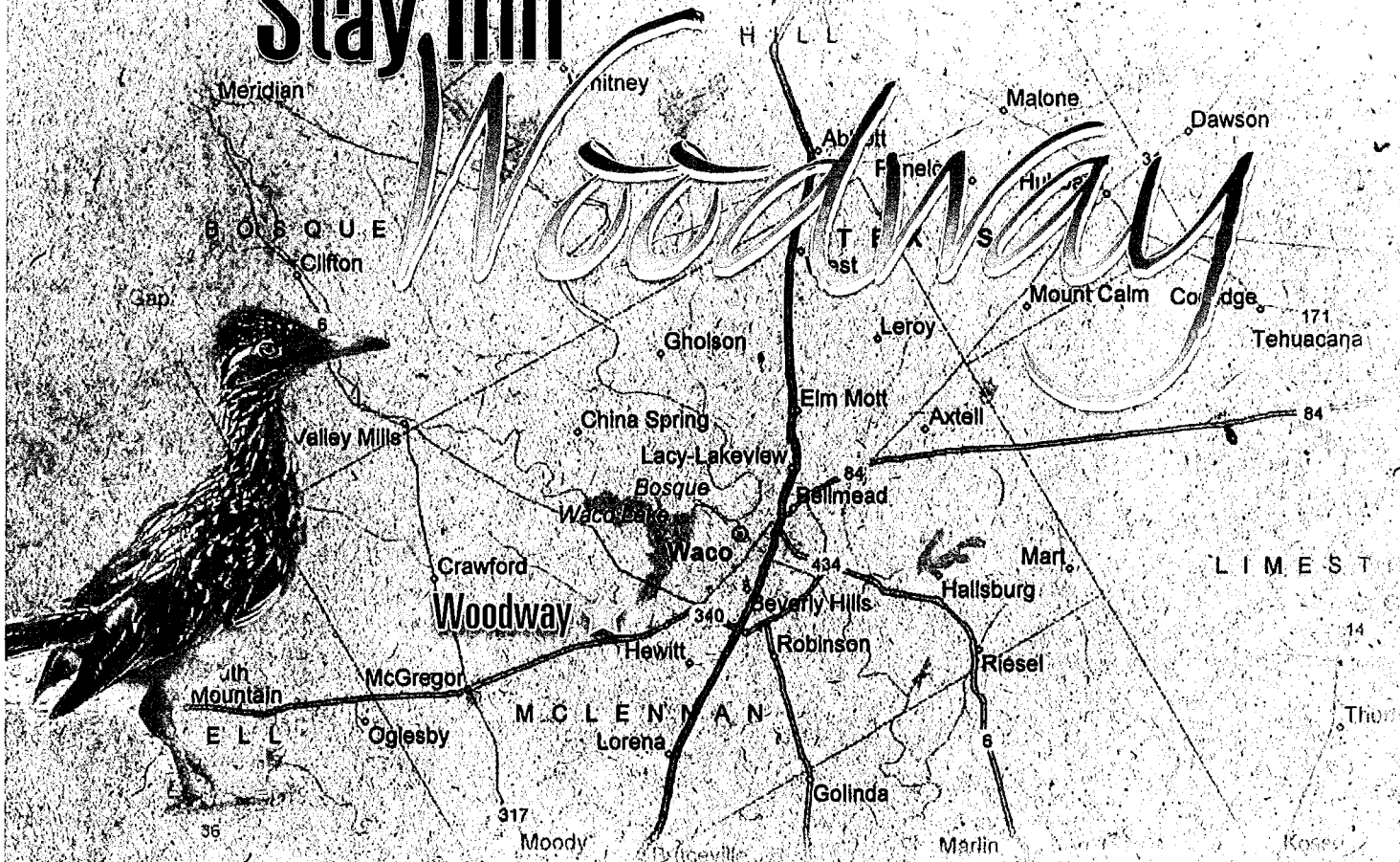

Woodway is a master-planned community that boasts breath taking beauty, close proximity to premier shopping and numerous restaurants. With easy access to Lake Waco and only seven short miles from Baylor University, Woodway is a centralized location with the lowest crime rate in the Greater Waco area.

Woodway's central location, just off the 1-35 corridor - halfway between Austin & Dallas - makes Woodway premier hotels the perfect place to stay for that exciting adventure or a quiet evening indoors.



Best Western
Atrea Colonade Parkway
Hwy. 84 & Woodway Center Dr.
Woodway, Texas 76712
(254) 732-7979



Extended Stay America
5903 Woodway Dr.
Woodway, Texas 76712
(254) 399-8836



Fairfield Inn
5805 Woodway Dr.
Woodway, Texas 76712
(254) 776-7821



Holiday Inn Express
6808 Woodway Dr.
Woodway, Texas 76712
(254) 772-2227



La Quinta Inn & Suites
6003 Woodway Dr.
Woodway, Texas 76712
(254) 772-0200



Travelodge Waco
7007 Woodway Dr.
Woodway, Texas 76712
(254) 751-7400

VISIT US ONLINE

www.StayInnWoodway.org





LAWN CARE PLAN CENTRAL TEXAS

Most people like a beautiful, green lawn, and often use more fertilizer and water than necessary. More mowing, higher water bills and excess work bagging grass clippings are often the result.

Now consider not bagging our grass. With the **Don't Bag It** lawn care plan*, you won't have to stop every 10 minutes to empty your mower bag. By leaving the clippings on the lawn and allowing them to work their way back into the soil, you will produce a beautiful, green lawn.

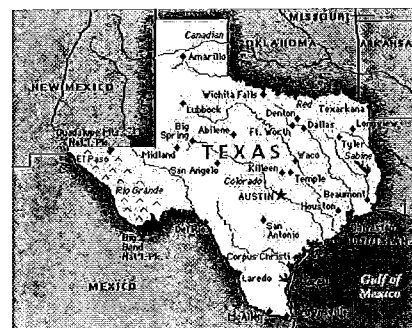

Grass Clippings also make excellent compost for gardens. Compost use is the best way to improve garden soil because it returns nutrients to the soil and improves the soil's physical characteristics.

Homeowners following the **Don't Bag It** lawn care plan report that they mow their lawns in 38 percent less time than when they bagged the grass clippings. They also say their lawns are 30 percent better than they were before **Don't Bag It**.

Between March and September, the volume of residential solid waste increases 20 to 50 percent because of the grass clippings.

During the spring and summer months, grass clippings strain the garbage collection system, using up valuable landfill space.

Recycle your lawn clippings and save time, energy and money. Do your part- **Don't Bag It**.

Mowing Plan

The rule of thumb for mowing home lawns is not to remove more than 1/3 of the leaf surface at any one time. With this mowing schedule, you no longer need to bag your grass clippings.

Grass clippings left on your lawn will not contribute to thatch, but will return valuable nutrients to the soil. They usually contain about 4 percent nitrogen, 0.5 percent phosphorus and about 2 percent potassium, as well as all the necessary minor elements plants need.

*Developed by Bill Knoop, Extension Turfgrass Specialist and George Alston, Extension Agronomist in Texas A&M University System.

Type of Grass	Mower Settings (inches)	Mow when or before grass reaches this Height (inches)
Common Bermuda	1½	2¼
"Tif" Bermuda	1	1½
Buffalo	2	3
St. Augustine	2	3
Tall Fescue	2½	3¾
Zoysia	2	3

Annual Children's Garden Fair

Come let the kids explore the world of gardening, with plenty of different activities for all the kids to have fun, from scavenger hunts, leaf rubbing, worm composting and many more. This event is co-sponsored by the Master Gardner's and The Arboretum Board every fall at the Carleen Bright Arboretum. For more information, please call 399-9204.

Dodge-ball Tournament (February)

A whole lot of fun for a good cause. The Woodway Youth Commission hosts a Dodge-ball Tournament at the Woodway Family Center, for high school students, to help raise money for local charities. For more information, please call 772-4470.

Mother Daughter Spring Tea (May)

Come wear and share your favorite hat, also show off your most cherished dolls. This fundraiser is held every spring at the Carleen Bright Arboretum. For more information, please call 399-9204.

Family Movie Night (August)

Join the City of Woodway for The Original Family Movie Night. Held on the Woodway Family Center Lawn, just bring your blanket or lawn chair sit and enjoy A G-Rated movie, lemonade, sno-cones, popcorn, s'mores, and hot dogs. The best part is its all concessions are free. For more information please call 772-4470.